

Code 7 lead sheets joints running with the fall to be wood coated rolls and the overclap detailed with a 25mm return welt and clipped within the wetted edge with 50mm wide copper clips at 450mm centres

Do not scale from these drawings, all dimensions must be checked on site!

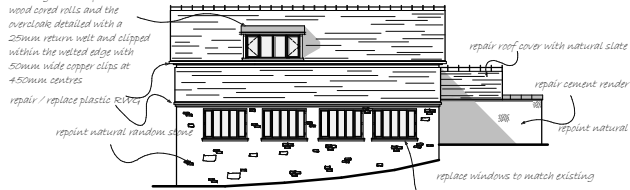

North East elevation

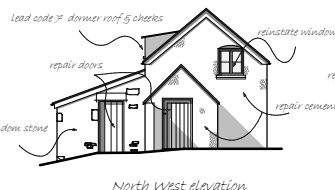

North West elevation

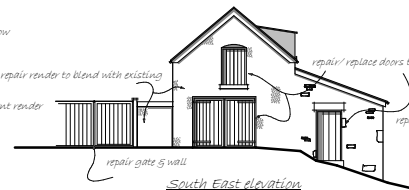

South East elevation

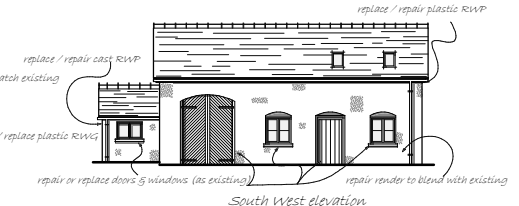

South West elevation

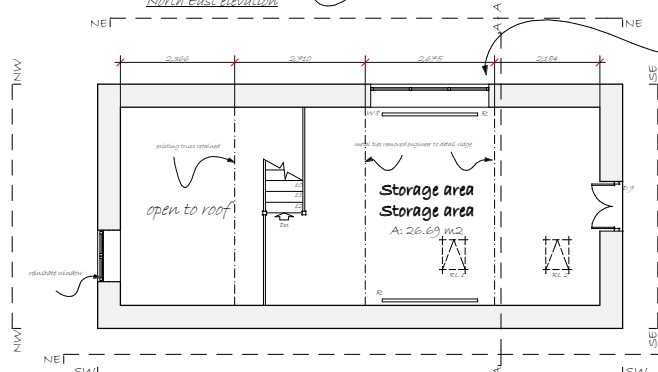

First floor plan

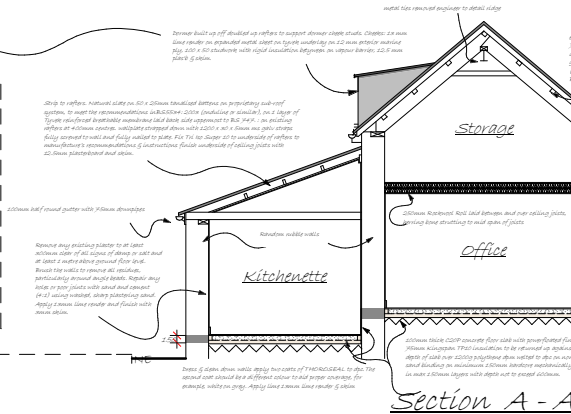

Section A-A

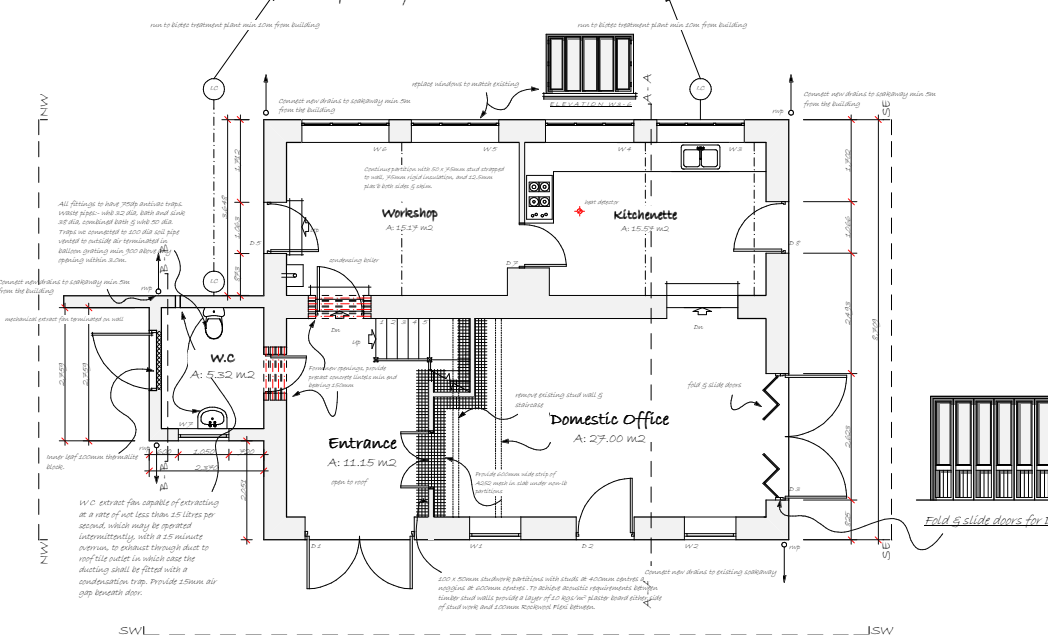

Ground floor plan

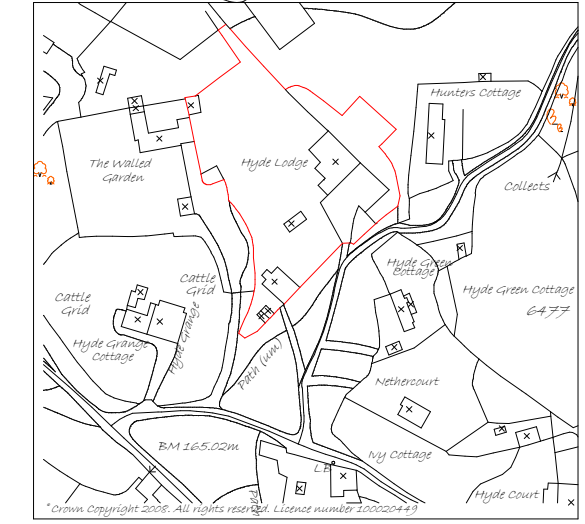

Location plan 1:1250

<p>Anthony Webster Res. Home, Arch. and, I.M.B.C. Architecture & Design</p>	<p>• 01225 940744 01225 940744 01225 940744</p>	<p>• This is a copyright work designed by Anthony Webster and is not to be reproduced without the written consent of Anthony Webster</p>	<p>Jan 2008</p>
	<p>Proposed plans & elevations for 'The Coach House, Hyde Lodge, Hyde, Cheshire, SOLE & CO'S © 2008</p>	<p>Drawing No HLH.04</p>	